CASINOS AUSTRIA AG

as of 15.1.2025

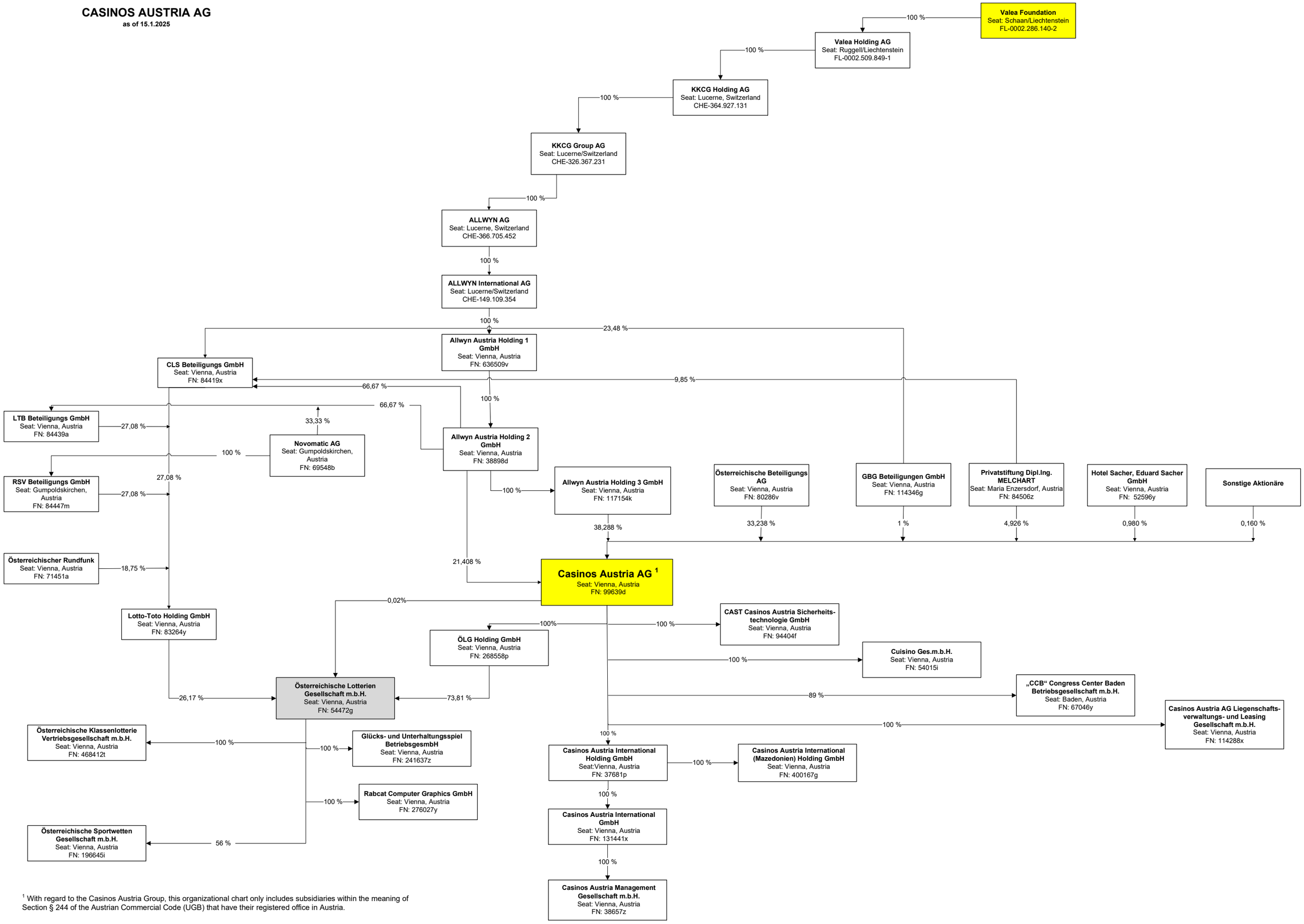

[1] With regard to the Casinos Austria Group, this organizational chart only includes subsidiaries within the meaning of Section § 244 of the Austrian Commercial Code (UGB) that have their registered office in Austria.